



Radcliffe Gardens, Carshalton Beeches, Surrey, SM5 4PG
Guide Price £260,000

Cromwells are pleased to present to the market this conveniently located two bedroom, second floor apartment. The property benefits from two double bedrooms with built in wardrobes, a dual aspect reception room, kitchen and bathroom. In need of modernisation, this property would be ideally suited for first time buyers, investment purchasers and downsizers. It is situated within walking distance of both Carshalton Beeches High Street and train station, as well as local schools and bus routes. No chain and long lease.



- *Two double bedrooms**
 - *Walking distance to Carshalton Beeches train station**
 - *Dual aspect lounge/diner**
 - *Blank canvas to personalise and modernise**
-

Entrance Hallway

Doors leading to:

Reception Room - 18' 7" x 13' 2" (5.66m x 4.01m)

Double Aspect

Kitchen - 14' 9" x 8' 8" (4.49m x 2.64m)

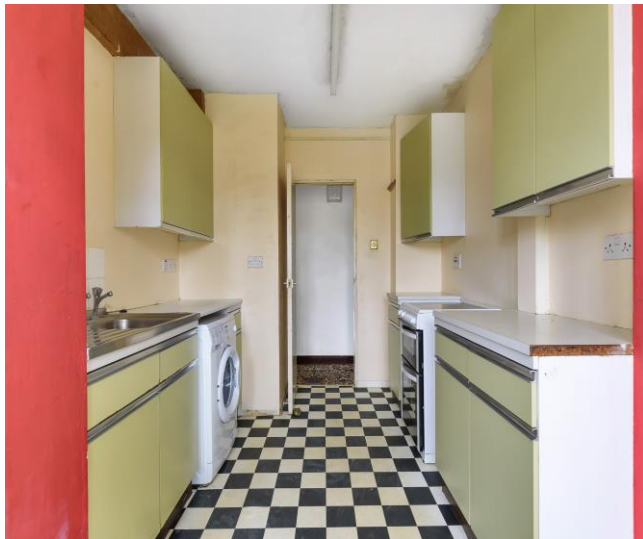

Bedroom 1 - 13' 6" x 10' 3" (4.11m x 3.12m)

Bedroom 2 - 13' 6" x 9' 6" (4.11m x 2.89m)

Bathroom



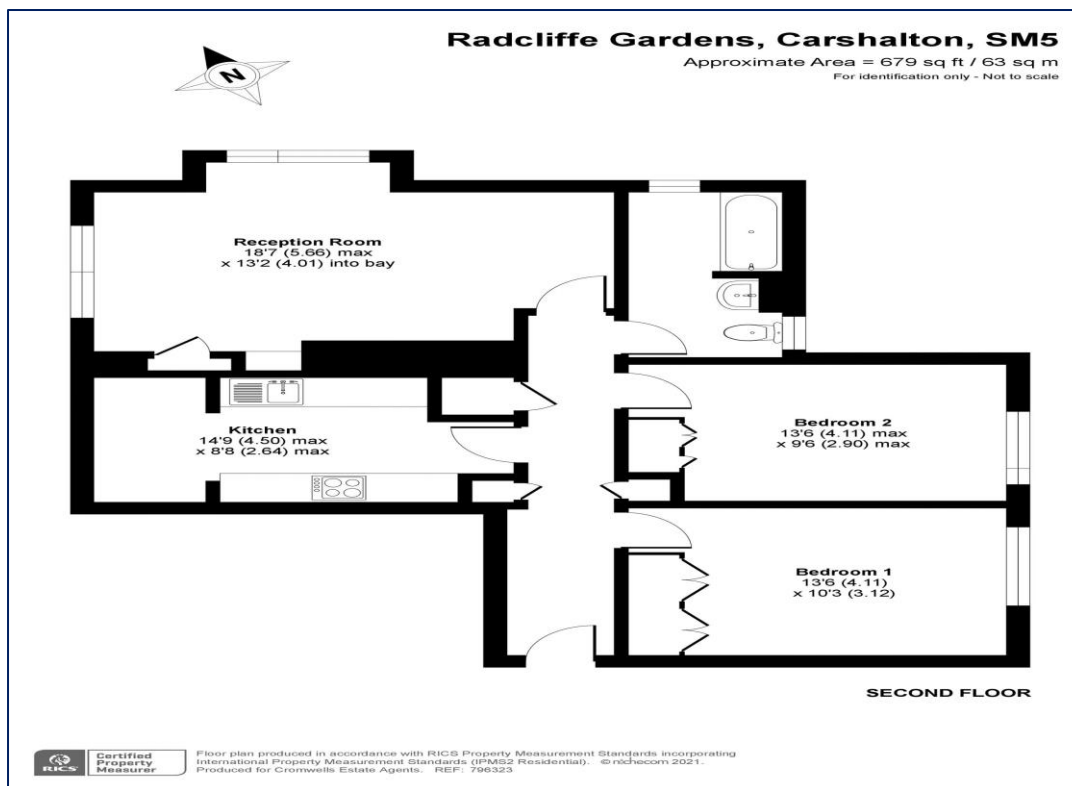

Council Tax - B
Local Authority: London Borough of Sutton
Tenure - Leasehold



95 Banstead Road
Carshalton
Surrey
SM5 3NP



020 8642 5468



admin@cromwellscarshalton.com



www.cromwellsestateagents.uk

Score	Energy rating	Current	Potential
92+	A		
81-91	B		
69-80	C		
55-68	D	66 D	77 C
39-54	E		
21-38	F		
1-20	G		



Disclaimer

These particulars are not an offer or contract, nor part of one. You should not rely on statements made by Cromwells in the particulars or by word of mouth or in writing ("information") as being factually accurate about the property, its condition or value. Neither Cromwells nor any joint agent has authority to make representations about the property, and accordingly any information given is entirely without responsibility on the part of the agents, seller(s) or lessor(s). Photographs show only certain parts of the property as they appeared at the time they were taken. Areas, measurements and distances are given as an approximate only. Any reference to alterations to or use of, any part of the property does not mean that any necessary planning, building regulations or other consents have been obtained